

Kent County Rugby Football Union Limited



**2021-2022
Handbook**

**President
Doug Hursey**

Contents

Constituent Body Resolutions	3
Kent County RFU Structure	5
Officers & Executive Committee	6
Sub Committees	7
RFU Staff	10
Representatives on Other Committees	11
County Committee Meetings	11
Kent Society of Rugby Football Union Referees Limited	12
Important Dates	13
Men's Leagues	14
Women's Leagues	16
RFU Principal Fixtures for Season	17
County Fixtures	18
County Mini & Youth Festivals	19
Shepherd Neame Kent Competitions	20
Competition Rules & Regulations	21
Member Clubs	25
Club Internet Directory	26
Associates of KCRFU	27
Sponsors	34
Partners	37

The Rules of Kent County Rugby Football Union Ltd

Registered under the Co-operative and Community Benefit Societies Act 2014 (Register Number: 29080 R) are printed separately and each Member and Member of Committee has copy available for inspection.

Reg. Office, Leonard House, 5-7 Newman Road, Bromley, Kent BR1 1RJ

CONSTITUENT BODY RESOLUTIONS

1. The Annual Subscription of this Union shall become due on the 31st October in every year and shall be:

£50 for Members	£10 for Individual Associates
£20 for Associated Clubs	£250 for Corporate Associates

(any member failing to pay the subscription by 1st November shall cease to have a vote for any purpose whatsoever in accordance with Rule 5.8.1.)

2. The County uniform shall consist of a dark blue jersey with the County Badge in white on the left breast, dark blue shorts and dark blue stockings with light blue tops and shall be worn by players in County Matches. Only past and present players of the County Championship team or those players who have played six times in a County Representative (not 2nd XV) team; Match Officials of the Kent Society of Rugby Football Union Referees who have been appointed to County Championship matches (Referees - 1 match, Assistant Referees - 6 matches); the Officers, Past Officers, Vice-Presidents, and members of the Committee who have served for at least three years shall be entitled to wear the official County Tie.

The Committee may at their discretion award Blazer Badges, the expense of such badges to be borne by this Union if the Committee so decides, by a majority of not less than two thirds. The minimum qualification for such an award shall be playing in or refereeing six County Championship matches. The Committee may also award Blazer Badges at their discretion (subject to a two thirds majority) to mark the services of Past Officers and members of the Committee who have given long and meritorious services for at least ten years, the expense of such badges to be borne by this Union. Past President Blazer Badges are to be awarded at the end of the President's term of office, the expense of such badge to be borne by this Union.

3.1: The Kent Executive Committee appoints members of a Discipline Committee. The Discipline Committee reports to the Executive Committee but acts independently.

Such Disciplinary Committee shall:

3:1.1: have the power to impose appropriate punishment on any player, official or member of its club for an infringement of the Laws of the Game or of an RFU Rule or Regulation,

3:1.2: exercise such power in a fair and open manner with the accused always having a right to attend and put his case after having first been given reasonable notice of the hearing, and

3:1.3: exercise its power without prejudice to the right and obligation of this Union to deal with such matters in accordance with the disciplinary powers delegated to it by the Rugby Football Union.

3:2: In addition each Member must have a proper appeals process which is independent of its Disciplinary Committee.

3:3: This Union shall be entitled to levy a charge against a Member to indemnify this Union against the expenses of a Disciplinary Hearing following the sending off of a player from the playing enclosure or when a player has been cited by another club within the stipulated time limit, or when a complaint has been made by a club against a Member and this Union deems it appropriate to hold a Disciplinary enquiry under RFU Rule 5.12. The amount of such levy shall be as determined from time to time by this Union.

4. All Members of this Constituent Body must have complied with the minimum requirements for Death and Disability Accident Insurance as required for its Member Clubs by the Rugby Football Union whether or not they are already Members of the Rugby Football Union.

5. The office of President may not be held continuously for more than three years.

The County VAT Registration Number is 586 7066 94

Kent County RFU Structure

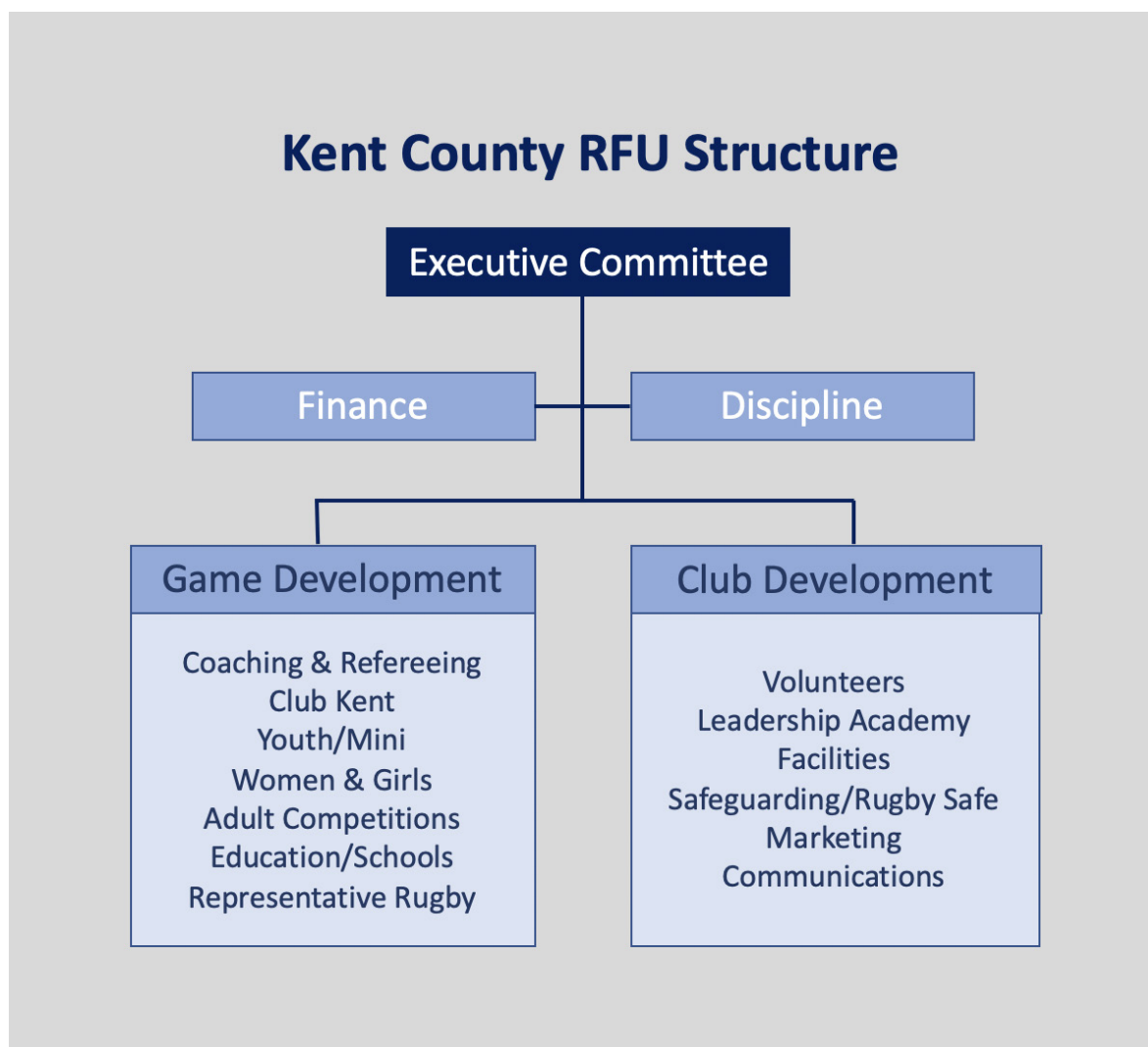

County Office

Kent Sport,
Worrall House,
30 Kings Hill Avenue,
Kings Hill,
Kent, ME19 4PJ

Office Manager

Mrs Tracy Pettingale
office@kent-rugby.org
07952 368643

Officers & Executive Committee

President – Doug Hursey
Little Acre Foxendown Lane
Meopham
KENT
DA13 0AE
(H) 0181 293 9462
(M) 07949 295746
president@kent-rugby.org

Chair, Game Development - David Clent
64 Rochester Drive
Bexley
KENT
DA5 1QA
(M) 07860 532660
game-development-chair@kent-rugby.org

Chair Executive Committee & RFU Council Representative – Roger Clarke
34 Birling Road
Tunbridge Wells
KENT
TN2 5LY
(H) 01892 536748
(M) 07850 782115
chairman@kent-rugby.org

Chair, Club Development– Kevin Cope
31 Leechcroft Avenue
Sidcup
KENT
DA15 8RR
(M) 07760275276
club-development-chair@kent-rugby.org

Hon. Secretary & Director of Governance - Nigel Fray
41 The Platters
Rainham
Kent ME8 0DJ
(M) 07769 972455
honsec@kent-rugby.org

Hon. Treasurer – Ben Ashby
8 Hyders Forge
Plaxtol
Kent
TN15 0RQ
(H) 01732 811240
(M) 07710208092
hon-treasurer@kent-rugby.org

Immediate Past President – John Nunn
'The Mount'
27 Westmount Road
Eltham
London. SE9 1JB
(H) 020 8850 1853

Sub Committees

Finance

Hon. Treasurer – Ben Ashby
(H) 01732 811240
(M) 07710208092
hon-treasurer@kent-rugby.org

Funding Manager - Tracy Pettingale
(M) 07952638643
office@kent-rugby.org

International Ticket Secretary – Tony Power
(H) 020 86502307
mailto:athpower@btinternet.com

Individual Membership Secretary – Steve Home-wood
(H) 020 83001877
membership@kent-rugby.org

Discipline

Chair – Tim Fagg
(H) 01580 493390
(M) 07799 118930
timfagg51@gmail.com

Vice-Chairman – Mike Newsom
(H) 01892 823739
(M) 07759 395451

Secretary – David Gardner
(H) 01303268565
(M) 07841639665
discipline@kent-rugby.org

Assistant Secretary - Colin Blackham
(H) 01474 704576
blackhamrugby@gmail.com

Schools/Youth/Senior – Andy Gent
(M) 07581 285979
amjgent@btinternet.com

Ordinary Member– Simon Corcoran

Ordinary Member -Huw Gronow

Ordinary Member -Paul Woodhouse

Ordinary Member -Tim Cross

Ordinary Member -Mark Huntley

Game Development

Chair - David Clent
(M) 07860 532660
game-development-chair@kent-rugby.org

Coaching & Refereeing – Taff Gwilliam
(M) 07989 566848
coaching-refereeing@kent-rugby.org

Club Kent – Neil Wiltshire
(M) 07747616309
club-kent@kent-rugby.org

Senior Representative Rugby – Taff Gwilliam
(M) 07989 566848
director-representative-rugby@kent-rugby.org

Youth – Alan Erskine
(M) 07587 263091
youth-rugby@kent-rugby.org

Mini – Dawn Waters
(M) 07931511424
mini-rugby@kent-rugby.org

W & G Chair – Graham Withers
(M) 07786 666348
women-girls-rugby@kent-rugby.org

Chairman of Adult Competitions – John Day
(H) 01689 854221
(M) 07908 255177
kent-comp@kent-rugby.org

Education – Darren Reeves
(M) 07834 225584
education@kent-rugby.org

Kent Referees Society– David Oliver
(M) 07718 325242
chiefops@kentrefs.co.uk

Kent Schools Representative – David Bowers
davidjbowers@hotmail.com

Club Development

Chair - Kevin Cope
(M) 07760275276
club-development-chair@kent-rugby.org

Volunteering – Kevin Cope
(M) 07760275276
volunteering@kent-rugby.org

Leadership Academy – Trevor Martingel
(M) 07940 293576
leadership-academy@kent-rugby.org

Facilities – Nigel Fray
(M) 07769 972455
facilities@kent-rugby.org

Safeguarding – Paul Blacker
(M) 07910 277210
safeguarding@kent-rugby.org

Rugby Safe – Peter Thompson
(M) 07811 287941
rugbysafe@kent-rugby.org

Marketing & Sponsorship – Dave Pratt
(M) 07540 418087
marketing-sponsorship@kent-rugby.org

Individual Membership Secretary –
Steve Homewood
(H) 020 83001877
stevhomewood@towergate.co.uk

Kent League Officials

Competitions Chair
John Day
(H) 01689 854221
(M) 07908 255177
kentcomp@kent-rugby.org

Competitions Secretary
John Arger
(H) 01580 891550
argerjm@aol.com

Kent 1 & 2
Roe Belcher (Secretary/Co-ordinator)
(M) 07703 599452
kent1@rfulondon.com

Kent Invicta Leagues
Dominic Clare (Secretary/Co-ordinator)
(H) 07725 419234

Kent Invicta Leagues
Ian Sutton (Results Co-ordinator)
(M) 07876 208989
results-metleagues@kent-rugby.org

Kent Rural Leagues
Tim Fagg (Chair)
(H) 01580 753150
(M) 07799 118930
timfagg51@gmail.com

Kent Rural Leagues
Howard Pearl (Secretary/Co-ordinator/Treasurer)
(H) 01732 763431
pearl.corner@btinternet.com

Kent Metropolitan Leagues
Dominic Clare (Chair/Secretary)
(H) 07725 419234
metleagues@kent-rugby.org

Kent Metropolitan Leagues
Ian Sutton (Results Co-ordinator)
(M) 07876 208989
results-metleagues@kent-rugby.org

Shepherd Neame Spitfire Gold Vets Cup
Richard Ewence (Secretary/Co-ordinator)
(M) 07710 153363
richewence@supanet.com

Other Sub-Committees

Game Development

Club Kent

Neil Wiltshire - Chair
Dan Webb - Kent DPP
Jon Rowlinson - U18
David Bowers - Kent Schools

Andrew Gwilliam - Senior Rep Rugby
Andy Dawling - Saracens Kent DPP

Women & Girls Sub-Committee

Graham Withers - Chair & Treasurer
Claire Bernthal - Kent Senior Squad Manager
Lee Bruin - Committee Member
David Wiggins - Committee Member

Nathan Morris -Kent Senior Head Coach
Trish Sellors - Committee Member
Simon Parsons- Committee Member

Coaching & Refereeing Sub-Committee

Taff Gwilliam - Chair

Education

Darren Reeves - Chair

Youth Rugby Sub-Committee

Alan Erskine – Chair
Andy Gent - Age Grade Disciplinary Secretary
Dawn Waters - Mini
Simon Botes -U17
Annemarie Carfoot – U15
Ricky Marler - U13

John Reilly – Secretary & Sevens/U18/Colts 12's
Paul Blacker -Safeguarding Officer
Gareth Withers - 10's Tournament
Stu Pollard – U16
TBC- U14
TBC - U12

Adult Competition Sub-Committee

John Day - Chair & (Cups)
Dominic Clare - Kent Invicta
Howard Pearl - Kent Rural
David Gardner - London 3 south East
Robin Taylor - Committee Member
John Aitkenhead - Metropolitan

John Arger - Secretary
Dominic Clare - Metropolitan
Roe Belcher - Kent 1 & 2
Dennis Attwood - London & SE Doc
Richard Ewence - Vets Cup

RFU Staff

Area B Coach Developer

Lucy Callingham
lucycallingham@rfu.com

Area B Club Developer

Mark Finnis
07872 073667
markfinnis@rfu.com

Area B CB Relationship Manager

Adam Cottingham
adamcottingham@rfu.com

Area B Facilities Manager

Rick Bruin
07738 029211
rickbruin@rfu.com

Area B Training Manager

Matt Watts
07894 489752
Mattwatts@rfu.com

Area B Match Official Development Officer

Andrew Small
07872 827138
andrewsmall@rfu.com

Area B Club & Volunteer Support

Tim Holmes
timholmes@rfu.com

Area B Coach Developer (Programmes)

Hannah Edwards
hannahedwards@rfu.com

Area B Competitions Development Officer

Ben Ramsay
benramsay@rfu.com

Representatives on Other Committees

Rugby Football Union Council	Roger Clarke
Kent Schools' Rugby Football Union	David Clent
Secretary of Disciplinary Liaison Sub-Committee	David Gardner
Competitions Sub-Committee Representative	Dennis Attwood

Plus the Chair of County Sub-Committees, or their alternates, who sit on their equivalent Divisional Sub-Committee, where these exist.

County Committee Meetings

Executive Committee

Tues 21st September	Tues 2nd Nov	Tues 14th December	
Tues 25th January	Tues 8th March	Tues 19th April	Tues 31st May

Club Development Committee

Tues 7th September
Tues 20th November
Tues 22nd February
Tues 7th June

Game Development Committee

Tues 14th September
Tues 7th December
Tues 1st March
Tues 14th June

Sub-Committee Meetings will be arranged as necessary and members will be notified by the Secretary of the Sub-Committee as to the time and venue.

County Disciplinary Hearings

In the normal course will be arranged ad hoc, to comply with RFU Discipline Regulations.

Kent Society of Rugby Football Union Referees Limited

President

Clive Evans
(H) 01892 534040
(M) 07826 505059
president@kentrefs.co.uk

Honorary Patron

Robert Horner
(H) 01959 522024
(M) 07767 421878 rhorner366@btinternet.com

Chairman (& Society Compliance Officer)

Bill Hobba
(H) 01732 771397
(M) 07715 485730
chairman@kentrefs.co.uk

Chief Operating Officer

David Oliver
(H) 01732 843851
(M) 07718 325242
chiefops@kentrefs.co.uk

www.kentrefs.co.uk

Secretary & Chief Financial Officer

Alan Crane
(H) 01959 565160
(M) 07785 244202
cfo@kentrefs.co.uk

Training Officer

Nick Wickham
(H) 01732 490401
(M) 07766 490401
sto@kentrefs.co.uk

Appointments

Mark Hayward
(M) 07986 762316
appointmentsteam@kentrefs.co.uk

Administration Officer

Tracy Pettingale
(M) 07952 638643
admin@kentrefs.co.uk



Important Dates

31st October 2021

Payment of RFU Membership Subscription, and Kent Affiliated and Associate Club (Members) subscription. Also Associates (individual and Corporate) Subscriptions.

14th December 2021

Notice is hereby given that the Kent County Rugby Football Union Limited Annual Financial General Meeting will be held at 7.00pm by zoom (Subject to COVID restrictions)

30th April 2022

Last date for the receipt by the Hon. Secretary, Kent County RFU, of nominations for Officers and Members to serve the County' Committee for the season 2021/2022.

30th May 2022

Last date for receipt by the Competitions Sub-Committee Chair of applications to enter the Shepherd Neame Kent Cup, Kent Shield and Kent Vase for the season 2021/2022, accompanied by the entry fee of £25.00

15th June 2022

Notice is hereby given that the Kent County Rugby Football Union Limited Annual General Meeting will be held at 7.30pm at TBC

Keep abreast of County Rugby information at
www.kent-rugby.org

Ties

The County Tie (see resolution 2 on page 3) price £10.00, including postage, may be obtained from the Hon. Secretary on written application, by those who are eligible to wear it.

The Under 20 XV Tie is obtainable from the Director of Representative Rugby.
director-representative-rugby@kent-rugby.org

The Associates Tie, price £10.00 including postage, may be obtained from the Hon. Secretary or the Individual Membership Secretary

Men's Leagues

National 1

Blackheath
Tonbridge Juddians

National 2 South

Canterbury

London SE Premier

Sevenoaks
Sidcup
Tunbridge Wells
Westcombe Park

London 1 South

Medway

London 2 South

Ashford
Beccehamian
Beckenham
Charlton Park
Dartfordians
Deal & Betteshanger
Folkestone
Gravesend
Old Alwynians
Old Colfeians
Thanet Wanderers

London 3 South East

Aylesford Bulls
Bromley
Cranbrook
Dover
Gillingham Anchorians
Maidstone
Old Dunstonians
Southwark Lancers
Vigo

Kent 1

Brockleians
Cliffe Crusaders
Faversham
Footscray
Hastings & Bexhill
HSBC
Kings College Hospital
New Ash Green
Park House
Old Williamsons

Kent 2

Ash
Askeans
Bexley
Dartford Valley
Greenwich
Lordswood
Old Gravesendians
Sheppey
Sittingbourne
Swanley
Weaving Warriors
Whitstable

Kent Invicta A

Canterbury 2
Dartfordians 2
Medway 2
Old Alwynians 2
Sevenoaks 2
Sidcup 2
Tunbridge Wells 2
Westcombe Park 2

Kent Invicta B

Aylesford 2
Beckenham 2
Blackheath Bandits
Gravesend 2
Medway 3
Old Alwynians 3
Old Colfeians 2
Sidcup 3

Kent 3 Rural (K3R)

Ashford 2
Canterbury 3
Deal & Betteshanger 2
Dover 2
Gravesend 3
Medway 4
Sevenoaks 4
Snowdown 1
Tonbridge Juddians 3
Thanet Wanderers 2

Kent 4 Rural (K4R)

Ashford Barbarians 1
Ayelsford Bulls 3
Cranbrook 2

East & Paddock Wood 1
Edenbridge 1
Folkestone 2
Gillingham Anchorians 2
Leigh 1
Maidstone 2
Sittingbourne 2
Whitstable 2

Kent 5 Rural East (K5RE)

Ash 2
Ashford 3
Canterbury 5
Deal & Betteshanger 3
Faversham 2
Folkestone 3
Hastings & Bexhill 2
Thanet Wanderers 3

Kent 5 Rural West (K5RW)

Canterbury 4
Cliffe Crusaders 2
Gillingham Anchorians 3
Gravesend 4
Lordswood 2
New Ash Green 2
Old Gravesendians 2
Sheppey 2
Tunbridge Wells 3
Vigo 2

Kent 3 Metropolitan (KM3)

Beccehamian 2
Beckenham 3
Bromley 2
Charlton Park 2
Dartfordians 3
Old Alwynians 4
Old Dunstonians 2
Westcombe Park 3
Southwark Lancers 2

Kent 4 Metropolitan (KM4)

Beckenham 4
Dartfordians 4
Dartford Valley 2
Old Alwynians Dev
Kings College Hospital 2

Old Colfeians 3
Park House 2
Shooters Hill 1

Kent 5 Metropolitan (KM5)

Beckenham 5
Charlton Park 3
Erith 1
Gravesend 5
Guys Hopspital 1
Met Police (Hayes) 1
Orpington 1
Southwark Lancers 3
Westcombe Park 4

Kent 6 Metropolitan (KM6)

Beccehamian 3
Brockleians 2
Bromley 3
Charlton Park 4
Dartfordians 5
Dartford Valley 3
Footscray 2
Shooters Hill 2

Women's Leagues

Championship South 1

Richmond

Bath Ladies

Blackheath Ladies

Henley Ladies

Hove Ladies

Old Albanians Ladies

Supermarine Ladies

Thurrock Ladies

Reading Abbey

Buckingham Swans

Championship South East 2

Beckenham Ladies

Hammersmith & Fulham Ladies

Lewes Ladies

Medway Ladies

Sutton & Epsom Ladies

Wimbledon Ladies

Teddington Antlers

Hackney

Richmond 2

www.kent-rugby.org/leagues/

[www.kent-rugby.org/womens_
leagues/](http://www.kent-rugby.org/womens_leagues/)

National Challenge 1 South East (East)

Batterseas Ironsides

Streatham-Croydon

Canterbury

Guernsey Ladies

Heathfield & Waldron Ladies

Beccehamian

Tonbridge Juddian Pink

Blackheath 2

National Challenge 2 South East (East)

Ashford

Aylesford Bulls

Cranbrook

Lordswood Valkyries Ladies

New Ash Green Ladies

Stanford Le Hope

Westcliff

Southend

RFU Principal Fixtures for Season 2021-2022

Date	Fixture	Venue
	Autumn Internationals	
6th Nov 21	England v Tonga kick off at 3:15pm	Twickenham Stadium
13th Nov 21	England v Australia kick off 5:30pm	Twickenham Stadium
20th Nov 21	England v South Africa kick off 3:15pm	Twickenham Stadium
	Six Nations	
5th Feb 22	Scotland v England kick off at 4:45pm	Murrayfield Stadium, Edinburgh
13th Feb 22	Italy v England kick off 3:00pm	Stadium Olimpico, Rome
26th Feb 22	England v Wales kick off 4:45pm	Twickenham Stadium, London
12th Mar 22	England v Ireland kick off 4:45pm	Twickenham Stadium, London
12th Mar 22	France v England kick off 8:00pm	Stade de France, Paris

County Fixtures

Date	Match- Opponents	Venue	KO
5th Dec 21	Surrey v Kent U18 Boys	TBC	11:00
19th Dec 21	Kent v Sussex U18 Boys	Dartford Valley RFC	11:00
9th Jan 21	Kent v Hampshire U18 Boys	TBC	13:45
15th May 21	Essex v Kent U17 boys	TBC	TBC
22nd May 21	Kent v Sussex U17 Boys	TBC	TBC
29th May 21	Hampshire v Kent U17 Boys	TBC	TBC
	Kent U15 Girls TBC	TBC	TBC
	Kent U18 Girls TBC	TBC	TBC
	Kent Women TBC	TBC	TBC
6th Feb 2022	Kent U20 v Sussex U20	TBC	TBC
27th Feb 2022	Herts U20 v Kent U20	TBC	TBC
	Kent Senior Men TBC		

County Mini & Youth Festivals

Date	Age Grade	Venue	Time
31st Oct 2021	Turbo 10's U18 Boys CANCELLED	Tonbridge Juddians	10:00

Shepherd Neame Kent Cup Competitions

Results To Be Sent To:

John Day
Chair Competitions Sub Committee & Competitions Officer
23 Glyndebourne Park
Locksbottom
Orpington, Kent , BR6 8EX

Kent Cup

Round 1 (Play on before 20th November)

Blackheath Bandits v Medway 2
Canterbury 2 v Sevenoaks 2

Semi Final (Play on or before 5th February)

Sidcup 2 v Canterbury 2 or Sevenoaks 2
Blackheath Bandits or Medway 2 v Westcombe
Park 2

Final (To be played at Medway RFC on 1st May
,2022)

Shepherd Neame Kent Shield 2021-22

Round 1 (play on or before 9th October)

Charlton Park 2 v Cranbrook 2
Old Colfeians 2 v Old Alleynians 2
Old Dunstonians 2 v Beccehamians 2
Maidstone 2 v Bromley 2
Beckenham 2 v Dartfordians 2
Thanet Wanderers 2 v Ashford 2
Gravesend 2 v Aylesford Bulls 2
Bye Southwark Lancers 2

Round 2 (play on or before 20th November)

Maidstone 2 or Bromley 2 v Charlton Park 2 or
Cranbrook 2
Old Colfeians 2 or Old Alleynians 2 v Aylesford
Bulls 2 or Gravesend 2
Sothwark Lancers 2 v Thanet Wanderers 2 or Ash-
ford 2
Old Dunstonians 2 or Beccehamians 2 v Dartfordi-
ans 2 or Beckenham 2

Round 3 (play on or before 5th February)

Semi Final (play on before 19th March)

Final at Medway RFC on 1st May ,2022

Shepherd Neame Kent Vase 2021-22

Round 1 (play on or before 9th October)

Sheppey v Ashford Barbarians

Round 2 (Play on or before 20th November)

Sittingbourne v Brockleians
Hastings & Bexhill v Kings College Hospital
Ash v Sheppey or Ashford Barbarians
Swanley v Askeans
Old Gravesendians v Footscray
Bexley v Lordswood
Park House v Faversham
Greenwich V Cliffe Crusaders

Round 3 play on or before 5th February

Semi Final play on or before 19th March

Finals Day at Medway RFC on 1st May,2022.

Competition Rules & Regulations

Shepherd Neame Kent Cup

1.The Competition is open to all Clubs, which are in full membership and affiliated membership of the Kent County RFU and shall be played under the Rules and Regulations of the Rugby Football Union.

2.The management of this Competition shall be vested in the County Committee which shall appoint a Sub-Committee to be known as the Competitions Sub-Committee, which shall be responsible to the County Committee for organising the Competition and shall have full powers so to do and deal with all disputes and transgressions, including the power to disqualify any participating Club which may infringe any of the Rules of the Competition.

3. Only Bona Fide playing members of participating Clubs who have played 5 matches during the season for any team of the Club may be selected and no player may play for more than one Club in the Competition in any one season. Failure to comply with this rule will carry automatic disqualification of both Club and player in the current Competition.

4.NCA clubs playing in National League 1 level must enter their 3rd/Development teams (or lower) in the Kent Cup and Plate competitions. The definition of a 3rd/Development team player is any player selected for their team in the Kent Cup or Plate must NOT have been in consecutive starting 1st or 2ND XV(i.e excluding replacements) line-ups in the 5 games prior to any Kent Cup or Plate match.

Clubs at levels 4 to 6 must enter their 2nd team teams .The definition of a 2nd team player is any player selected for their team in the Kent Cup or Kent Plate must NOT have been in consecutive starting 1st XV (ie excluding replacements) line ups in the 5 games prior to any Kent Cup or Kent Plate match .

4 replacements will be allowed in all Kent competitions; out of the squad of 19, 5 must be able to play Front Row with a max of 9 player interchanges.

4.Application to enter the Competition must be made to the Competitions Officer in writing or email not later than 30th June. The applicants shall state the name address and telephone number of

the person to be responsible for future communications. The draw shall take place on 31st June whereafter participating Clubs will be notified immediately. Entries received after 30th May will not be considered under any circumstances. There shall be an Entrance Fee of £25.00, which shall be paid on application.

5.All matches shall be played on the dates determined by the Competitions Sub-Committee in rounds sufficient to accommodate the number of Clubs properly entered. Each round shall be freshly drawn and the home-side in each round will be the first drawn side. Only 4 replacements are allowed to attend matches, but all 4 may be used.

6.Referees shall be appointed by the Kent Society of Referees. All expenses, except travelling expenses, for the rounds shall be borne by the home side. No Club may charge an entry fee or a compulsory programme charge in any round prior to the Final except with the agreement of the visiting club. Failure to play a match on the appointed day, or such other day as agreed by the Competitions Sub-Committee, will result in the elimination of the side deemed responsible by the Competitions Sub-Committee.

7.All results must be notified in writing to the Competitions Officer by the winning side which shall give the name of the Referee and Society of which he is a member. Results must reach the Competitions Officer not later than 48 hours after the closing date of the Round. A failure to notify may result in disqualification.

8.The Final will be played on a date and at a ground to be decided by the Competitions Sub-Committee which will be responsible for making all arrangements for this match. All expenses, except travelling expenses, shall be borne by the County Union which shall dispose of any profit arising by distribution to the participating clubs in a manner decided by the County Union.

9.If at the end of normal playing time the scores are equal, the team which has scored the greater number of tries shall be deemed the winner. If the number of tries is equal, the teams will change ends and continue playing a further 10 minutes each way. If at the end of this period the **scores** are

still equal and the number of tries are equal then there shall be a replay on the visiting team's ground or if mutually agreed between the two teams, the match may be decided by the toss of a coin – the visiting team to call.

In the case of the Final, if after forty minutes play each way the scores are level there shall be an immediate period of extra time of ten minutes each way with a one minute interval. If the scores are then still equal the team who scored the most tries shall be the winner. If after extra time there shall be an equality of scores and of tries, the team that has scored the most goals from tries shall be the winner. If this does not produce a result, there shall not be a replay and the trophy will be shared.

10. The Referee shall have the power to order play to commence fifteen minutes after the official kick-off time, which for all games except any matches that take place in August and April, shall be 2.00 pm, unless otherwise agreed with the Competitions Officer

Shepherd Neame Kent Shield

1. The rules of the Kent Cup Competition apply to The Shield Competition FOR 2ND XV team players (clubs at level 7 & 8 only) sides that play one match and lose can enter the Plate Competition.

Shepherd Neame Kent Plate

1. The Rules of the Kent Cup Competition apply to the Plate Competition except where these Rules specifically exclude them.

2. The Plate Competition is open to all Clubs who enter the Kent Cup / Shield and who play and lose one match in that competition, whether that match be in the First or Second Round. A Club that does not fulfil its first match will be excluded from the Plate Competition. The Plate Competition will be drawn following the second round of the Kent Cup & Kent Shield and each round will be subject to a fresh draw.

3. Subject to Rule 2, each Club who applies to enter the Kent Cup & Kent Shield will automatically be entered for the Plate Competition unless that Club

expressly indicates in writing that it does not wish to take part.

4. All matches shall be played on the dates determined by the Competitions Sub-Committee in rounds sufficient to accommodate the number of clubs properly entered. The Home Side shall be the first drawn in every round save in the Final.

5. Except for the Final and any matches that take place in April all matches will kick-off at 2.00 pm, unless otherwise agreed with the Competitions Secretary.

Shepherd Neame Kent Vase and Shepherd Neame Kent Salver

1. The Rules of the Kent Cup Competition apply to the Vase and Salver Competitions except where these Rules specifically exclude them.

2. The Vase and Salver Competitions are open to all Clubs who play in the Kent Leagues or who do not participate in the National or London Leagues.

3. All matches shall be played on the dates determined by the Competitions Sub-Committee in rounds sufficient to accommodate the number of clubs properly entered. The home side shall be the first drawn in every round save the Final.

4. Except for the Finals and any matches that take place in April all matches will kick-off at 2.00 pm, unless otherwise agreed with the Competitions Officer.

Shepherd Neame Kent Merit Leagues Playing Regulations

1 The objective of the Shepherd Neame Kent Merit Leagues is to retain players in amateur rugby, by providing a structured arena to play fixtures.

2 The Shepherd Neame Kent Merit Leagues (also referred to as SNKML) will consist of:

Kent Invicta Leagues with teams drawn from 2, or 3 XV's of Kent 1XV teams playing in the English Clubs Championship, and 1st XV's of Kent clubs not playing in the English Clubs Championship.

Metropolitan Leagues with teams drawn from within a defined geographic area of suburban London and as listed in the County Handbook (for guidance, inside the M25 Motorway), or from Kent Rural clubs as otherwise agreed.

Kent Rural Leagues with teams drawn from non-suburban Kent clubs and as listed in the County Handbook (for guidance, outside the M25 Motorway), or Kent Metropolitan Clubs as otherwise agreed.

Metropolitan and Kent Rural Leagues may also accept teams from adjacent RFU Constituent Bodies if deemed appropriate and they affiliate to Kent County RFU.

3. Each League will be run by the League Committee of not less than three people, all of whom are to be elected by the relevant member clubs,

4. A Member club is a club which has at least one team entered into the League, and has not been withdrawn from the competition, and has paid the relevant annual stipulated fee.

4.1 An annual stipulated fee of £25.00 (twenty five pounds only) is to be paid by member clubs for each team entered in the Shepherd Neame Merit League Competition.

5. League fixtures are to be played on a home and away basis in each season unless special circumstances apply. A League structured playing season detailing fixtures and playing dates will be provided to each member club prior to the commencement of each season, including requested and agreed changes. The structured season will also be posted on the Kent and RFU websites when finalised.

5.1 All League fixtures must be completed by 30th April each year.

6 If fixtures cannot be played on the scheduled date the teams are obliged to explore alternative dates to reschedule the fixture. Rescheduled fixtures need not be confined to Saturday afternoon.

6.1 Dates for playing any postponed fixtures, shall be agreed by the clubs and ratified by the League

6.2 Any fixtures not played on the original date, or successfully rearranged will be deemed forfeit.

7. A team which finds itself needing to cancel a fixture, must contact the opposition before 2 o'clock pm on the day before the fixture, Cancellation must be made by making contact with an official representative of the club by telephone, or if needs must, via exchange of a voice message, email or text (or other such technical method). Contact is not considered to have been made until it has been acknowledged by the recipient. The teams are reminded of their obligation under rule 6 to find an alternative and mutually agreeable date to reschedule the fixture.

7.1 Any team that withdraws or is withdrawn from the league will have all records of results declared void and deleted from the respective league table to provide a fair and level competition for the remaining teams in that table.

7.2 Any team that gets close to forfeiting 25% of their league fixtures will be given written notification of this and warned of the possible consequences which may include disqualification from the league.

8 It is recommended that the basis for use of Replacements is;

8.1 Replacements will be a maximum of three (3)

8.1.1 Rolling subs may be used. Law 3.14a is amended as follows; there is no limit to the number of substitutions that may be performed from the nominated replacements defined in Rule 8.1 or otherwise agreed in accordance with Rule 8.2.

8.2 In circumstances where either team or both teams have more than the maximum of three (3) replacements available, and in the spirit of the SNKML to field the available players, the respective captains and the appointed referee may agree to play the match with the one/or both team(s) using more than the usual maximum recommended number of replacements (as stated in Rule 8.1 above). This agreement must be secured before the match and reported when confirming the result.

8.3 If one team has less than 15 players and the op-

posing team has replacements, the replacements are to be encouraged to play for the opposition.

8.3.1 No replacements are permitted to take to the field if the opposition has less than 15 players available. This rule is not intended to be applied if the reason for reduced numbers is due to injury or the supplication of red or yellow cards by the referee.

8.4 Law 3.5 is amended so that the minimum number of nominated front row players is always 3 for SNKML matches. The effect of this change on recording results is as follows: Where a match starts with both teams having qualified front row, the score will stand and a win claimed, in the usual way, even if the match has to go to uncontested scrums during play due to a lack of a qualified replacement. In the event a match has to start with uncontested scrums, due to the absence of a qualified front row in one team, that team cannot go on to claim the league points for a win. If that is the outcome of the match after it is completed, the match will be recorded as having been drawn.

8.5 In the event of a match being played with uncontested scrums, it is not necessary for either team to reduce the number of players on the pitch as a result of Law 3.6, unless as a result of suspension.

9. The scoring system will be four (4) points for a win, three (3) points for a draw, one (1) point for playing and nil (0) points for a default (i.e. walk over).

9.1 One (1) bonus point will be awarded to a losing team if the final score line is within seven (7) points or less.

9.2 Regardless of the final score in any league match the widest point's differential that would be entered for league table purposes is forty (40) points.

9.3 Subject to Rule 7 above; any member club that calls off a league match without being able to successfully rearrange the match, renders the opposing team forty (40) score points and a win four (4) points and scores no points themselves.

9.4 Both clubs must report results to their respec-

tive league committee by 7.00 p.m. on the Monday immediately following the match either by telephone, email or other agreed procedure.

9.5 The League results and tables will be regularly updated, forwarded to league contacts and posted on the Kent and RFU websites.

10 Presentation of trophies will be made to the winning clubs at the end of each season. Plaques for the winners and runners-up in each league would be paid for and provided by the Kent County Rugby Football Union.

11. Promotion and relegation may apply between the Leagues. Where considered practicable by the Competitions Committee.

12 If a club forfeits a more senior fixture but continues to honour lower league fixtures on the same day, and that leads to a complaint from any team losing a merit table fixture with this reason being cited, the league coordinator may invoke rule 13.1 or allow the result to stand as is appropriate for the specific circumstances where a complaint is received. Disciplinary sanctions may be invoked by the League Committee.

13 All grievances are to be notified in the first instance by letter or email to the relevant league committee within 7 days following the fixture.

13.1 If, and in the opinion of the appropriate league committee, any member club, through it's representatives or teams, has acted in direct infringement or disregard of the spirit and ethos of the SNKML competition, The League committee may impose sanctions and/or adjust recorded results or competition points, evenly and fairly.

14. Appeals against decisions made by the relevant league committee may be referred in writing to the Chairman of the KCRFU Competitions Sub-committee. All such appeals must be made made/received within 14 days of receiving a decision from the appropriate league /committee.

Member Clubs

RFU Associate Member
s Student
+ Club in County but not in RFU Membership

Kent Metropolitan Clubs – 34

Askeans
Beccehamians
Beckenham
Bexley
Blackheath
Brockleians
Bromley
Charlton Park
Coutts & Co +
Crofton Albion +
Dartford Valley
Dartfordians
Erith
Footscray
Greenwich
Guy's Kings' & St Thomas's Hospital
HSBC
Kings' College Hospital
Langley (formerly Royal Bank of Scotland)
Metropolitan Police (Hayes)
Old Alleynians
Old Colfeians
Old Dunstonians
Old Elthamians
Orpington
Park House
Penguin International #
Royal Arsenal +
Samurai International +
Shooters Hill
Sidcup
Southwark
Swanley
Westcombe Park

Kent Rural Clubs – 35

Ash
Ashford
Ashford Barbarians
Aylesford Bulls
Canterbury
Chiddingstone Badgers +
Cliffe Crusaders +
Cranbrook
Deal & Betteshanger

Dover
East Peckham & Paddock Wood
Edenbridge
Faversham
Folkestone
Gillingham Anchorians
Gravesend
Hastings & Bexhill
Kent County Police +
Leigh
Lordswood
Maidstone
Medway
New Ash Green
Old Gravesendians
Old Williamsons
Sevenoaks
Sheppey
Sittingbourne
Snowdown
Thanet Wanderers
Tonbridge Juddians
Tunbridge Wells
Vigo
Weaving Warriors +
Whitstable

Kent Society of RFU Referees

Kent Schools' RFU

County Associated Clubs – 5

Goldsmiths University s
London South Bank University s
University of Greenwich s
HMS Kent
Saracens

Club Internet Directory

Ash	http://www.ashrugbyclub.co.uk
Ashford	https://ashfordrugby.co.uk
Ashford Barbarians	http://ashfordbarbarians.co.uk
Askeans	https://www.pitchero.com/clubs/askeanrfc
Aylesford Bulls	https://www.aylesfordbulls.com
Beccehamians	https://www.pitchero.com/clubs/beccehamianrfc
Beckenham	https://www.beckenhamrfc.com
Bexley	https://www.bexleyrugby.co.uk
Blackheath	https://www.blackheathrugby.co.uk
Brockleians	https://www.brocksrfc.com
Bromley	https://bromleyrfc.rfu.club
Canterbury	https://canrugby.co.uk
Charlton Park	https://www.charltonpark.org.uk
Chiddingstone Badgers	http://thebadgers.org.uk/
Cliffe Crusaders	https://www.cliffecrusadersrfc.co.uk
Cranbrook	http://www.cranbrookrugby.com
Dartford Valley	https://www.pitchero.com/clubs/dartfordvalleyrfc
Dartfordians	https://www.pitchero.com/clubs/dartfordians/
Deal and Betteshanger	https://www.dealandbettesrfc.org.uk
Dover	https://www.facebook.com/DoverSharksRFC/
East Peckham & Paddockwood	https://www.pitchero.com/clubs/eastpeckhampaddockwoodrugbyfootballclub
Edenbridge	https://www.edenbridgerfc.co.uk
Erith	https://www.pitchero.com/clubs/erith/
Faversham	https://www.pitchero.com/clubs/favershamrugbyunionfootballclub
Folkestone	https://www.folkestonerugbyclub.co.uk
Footscray	http://www.footscrayruffc.co.uk
Gillingham Anchorians	https://anchoriansrfc.com
Gravesend	https://www.gravesendrfc.co.uk
Greenwich	https://www.pitchero.com/clubs/greenwichrfc
Guy's King's & St Thomas' Hospital	https://www.pitchero.com/clubs/guyshospitalrfc
King's College Hospital	https://www.kchrfc.co.uk
Langley (formerly RBS rfc)	https://www.pitchero.com/clubs/rbsrfc
Leigh	https://leighrfc.co.uk/fixtures/
Lordswood	http://www.lordswoodrfc.co.uk
Maidstone	http://www.maidstonerugby.org.uk
Medway	http://www.mrfc.net
Metropolitan Police (Hayes)	https://www.pitchero.com/clubs/mphayesrfc
New Ash Green	https://www.pitchero.com/clubs/newashgreenrfc
Old Alleyanians	https://www.alleynianrugby.org
Old Gravesendians	https://www.ogrfc.org
Old Colfeians	https://www.ocrfc.co.uk
Old Dunstonians	https://www.odrfc.co.uk
Old Elthamians	https://www.pitchero.com/clubs/oldelthamians/
Old Williamsonsians	https://www.pitchero.com/clubs/oldwilliamsoniansrfc/
Orpington	https://www.orpingtonrugby.co.uk
Park House	https://www.parkhouserugby.co.uk
Penguin International	http://www.penguinrugby.com
Samurai International	http://www.samurai-rugby.com
Sevenoaks	https://sevenoaksrugby.com
Sheppey	https://www.sheppeyrfc.co.uk

Shooters Hill	https://www.pitchero.com/clubs/shootershill/
Sidcup	https://www.pitchero.com/clubs/sidcuprfc
Sittingbourne	https://srufc.com
Snowdown Colliery	https://www.pitchero.com/clubs/snowdowncollierywelfarefc
Southwark Lancers	https://www.pitchero.com/clubs/southwarkrugby
Swanley	https://www.pitchero.com/clubs/swanleyrfc
Thanet Wanderers	https://www.thanetwanderers.co.uk
Tonbridge Juddians	http://www.tjrfc.co.uk
Tunbridge Wells	https://twrfc.com
Vigo	https://www.pitchero.com/clubs/vigorfc
Weaving Warriors	https://www.pitchero.com/clubs/weavingwarriorsrfc
Westcombe Park	https://www.westcombeparkrugby.co.uk
Whitstable	https://www.pitchero.com/clubs/whitstablerfc

Associates of KCRFU

Associates Membership Secretary:

S. K Homewood
(M) 07795 445404
membership@kent-rugby.org

From whom nomination forms may be obtained and to whom all correspondence regarding individual Associates should be addressed. (Form also available from www.kent-rugby.org/about-us/county-documents/page)

Associates Ties are available at a cost of £10.00 (postage paid).

Wilf Hawkins Shield

Kent County have an award annually awarded to the Club which recruits the most new Associates. See a list of winners in our Alumni document on our website documents page.
www.kent-rugby.org/about-us/county-documents/

Associates of KCRFU

Ash (4)

T Cobb
R Plant
P Ralph
D Stephens

Ashford (8)

M R Alexander
M G Barnes
A Barr
Dr G S Flack
R Guck
G Home
D J Webster

Askeans (26)

S Barry
T C Bensted
L R Blyth
M A Bromage
I Campbell
P J Dessent
S K Homewood
A M Hunt
I F Johns
I Lunn
G F Martin
S T G McManus
C Meadows
G R Morgan
J L Nedas
S Nedas
M G Pearse
D G Powell
W J Ruston
P Ryan
S P Ryan
L Skillman
G G Smith
P Sweeney
P R Taylor
G V Wickens

Aylesford Bulls (13)

T Alvis
S Amos
R Bryant
K D Burbidge
P S Carroll
W D Evans
T R L Hewett

S Pass
F Prescott
A Smith
Mrs J C Williams
R Wilson
N Wiltshire

Beccehamians (5)

S Corcoran
J Downey
J Fitzpatrick
C Putner
M Van Dyckhoff

Beckenham (26)

J M Arger
T Cadman
M Danaher
P Dick
A Dickson
R Doyle-Davidson
H Fitzpatrick
A W G Frazer
C B Gould
P D Gregory
P Gylanders
D Hepworth
S Kennedy
M Knights
D H Peed
J Pinn
L Pinn
R F Pinn
J W G Purcell
G Randle-Pillar
D P Rayner
P M Russell
C Stevens
F I Sumner
W G Sumner
S C Tormey

Bexley (10)

N L Bodycomb
J P Brunton
P J Carroll
K V Cope
D Fehilly
R Nye
A Perry
J Robinson

Mrs S A Robinson
T A Stevens

Blackheath (29)

L Ash
C L Bain
P J Bell
R L Challis
D Coates
G Cox
D Fussell
N Hancock
K Hannah
M Hull
R Khanna
P Matthews
S C W Matthews
B Nealon
M J Newsom
K Oliver
C J Piper
J Prosser
N Robinson
D R N Scaife
B Shaw
D I Sibley
J R Skinner
A Stanley
M Stokes
D Stringer-Lamarre
MJ Wear
R M Williams
M A Worrow

Brockleians (8)

J Dennis
K A Forward
A Gearing
D Gibbs
D J Leaper
J R Legge
A H F Nelmes
P J Wheeler

Bromley (11)

J G Allen
B Cox
D J Davies
M Evered
J R C Freds
C J Friday

Associates of KCRFU

A Hadwin
A Lauder
H N MacBride
J P J McKay
C Miller

Canterbury (53)

P Allen
G Apps
S Austin
B Bell
Ms C Berrnthal
H G Bond
G A Bough
D Browne
C Coleman
J A Corrigan
D R Creed
Mrs T Dankert
C M Daughton
A J Davies
H Dunn
S C Elworthy
R Evison
P Gerrard
D Graham
N Greenwood
D V Haigh
T D O Hall
D I Hallwood
J E Hardy
P A Hermitage
G D Hilton
K Hymas
M A W Jones
D McCully
M G O'Reilly
R G Ovenden
D Parker
F Perkins
W E Piper
A P Pratt
G Pratt
J B Pratt
A E Redsell
J E Reilly
Dr MC Simpson
W Simpson
S Skelton
P R Smalley
G Stewart
S P Uglow
D Vaughan

G Vine
A Wakelin
G White
A Willett
I Winham
B C F Wiseman
F J Woodbridge

Charlton Park (6)

D Attwood
D K Collen
D G Hursey
A Potts
B Pritchard
P Sharp

Civil Service (1)

D L Davies

Cranbrook (9)

P Cadman
P C Carter
A Cole
J Fraser
O J Jennings
L Maitland
T E Maverley
D Mitchener
N R Tubman

Croydon (1)

B R Purgavie

Dartford Valley (1)

J Davis Ashdown

Dartfordians (11)

J Brooker
A Brewer
B A Girling
P Govier
B C Jeffrey
T G Kirk
P B J Ladbrook
J Lawrence
J Parker
M S Renno
G F Wright

Deal & Bettes (32)

J H Ace
J K Ashley
Mrs D V Atkin
A Bentley
T Birkett
A Bowes
M Collins
J Crews
D Donachie
J K Dyer
M K R Dyer
P J Ebden
P J Ebden
M T Feeney
G Griffiths
P J Hinkins
M R Howells
E Johnson
T J Laidlaw
P R Marriott
A Moss
J M Niblett
G J Nightingale
K F Nobbs
D C Osbourne
R G Owen
M Parker
D F Rose
A Stupples
P H Sykes
R J Waddon
J A Wise

Dover (6)

P J Alcock
M J Carley
R J Catt
M Hawker
G F Jeans
D W Pennington

Edenbridge (2)

H Field
W H H Jenkins

Erith (2)

P Beake
A Parnell

Associates of KCRFU

Folkestone (21)

R Bailey
A F Beggs
S Cribbens
S Doughty
H G Elliott
I Fell
G Foreman
J V Kidson
A A Lloyd JP
F W Mahon
J F McPartlin
P O'Donnell
M O'Sullivan
I Radford
W H H Robinson
D J Rosevear
A D Ruddock
W A Searle
Miss C Spencer
J G M Sullivan
J E Sutton

Footscray (2)

Mrs S P Ward
D Washer

Gillingham Anchorians(8)

M J Blee
R Bursey
M B Day
N G Fray
R E Hotham
J D Jezzard
S Stroud
D Wilson

Gravesend (12)

R D Baker
M Cubitt
A Dadson
N R W Edwards
I Fiddeman
Mrs T Gray
G L Haggard
G L Haggard
J Hopper
J P Murphy
A C Panter
R F Rowlands
A S Tointon

Greenwich Academicals (3)

J G H Deacon
E T Trott

Harlequins (6)

G C Anderson
W C R Anderson
M J Bailey
J D Gibbs
M Johnson
Dr M H Sykes

Hong Kong Bank (1)

P G Mitchell

HSBC (2)

B R Goffrey
I McKinnon

John Fisher OB (1)

A Allen

Kent College (1)

R Morley

Kent Police (2)

A Golding
K A McCarthy

Kent Schools' RFU (4)

T W Sutton
L W C Truman MBE
D H W Turner

Kent Society of RFU Referees (15)

B Birchall
G Charters
T P Fagg
D T Gardner
O T Hall
P Harris
A Jordan
W Matthews
J Milledge
F G E Osborne
G Seccombe
J H Thurston
C D Walker
Ms C N Warner

Kings College Hospital (2)

S J Hartley
I Metters

King's School (1)

M J Parks

Laugharne (1)

R G Jones

Lloyds Bank Group (2)

R H Berwick
T D Gaston

London Foreign Exchange (1)

R L Maidment

London Society of RFU Referees (1)

R F Johnson

London University (1)

Dr M E Heeley

Maidstone (38)

D J Arnold
M Arnold
W Arnold
R Beney
G R Burr
N Cole
D Coleman
N Cracknell
P O Davies
L Day
D Diamond
A C Dray
R Ewence
P Ewing
M Fairway
B Fridd
P J Giddings
D Gilliland
D Gray
R Hayton
C C L Hitchcock
A R Laing
D L Lindsay
R Lindsay
M Maytum
T M J McBennett

Associates of KCRFU

J McFarland
I Milsted
S D Neaves
C Perkins
D M Pezzato
T J Pilcher
S J Randall
AS Trotter OBEQPM
D Tugwell
R Vale
A G L Valentine
I Wilkinson
S Wright

Medway (15)

D G Barker
M J Collins
M J Dakers
G M Farrow
A J Gwilliam
C Johns
A Krasij
M Marriott
G N G Mason
M L Nevitt
D Pattenden
J Shibli
Dr D Shorne
O Smith
M Snoswell

Met Police (Hayes) (1)

D Nolan
G Morant

New Ash Green (8)

C R Blackham
L J Littlejohn
P Littlejohn
P J G Martin
A W L Pett
I Richardson
M Whyte
Mrs M Whyte

Old Alleynians (6)

R Blythe
A P M Coulter
S Eaves
A H Evans
P H Herbert
M R Telford

Old Birkonians (1)

A J Law

Old Colfeians (6)

D J Bodiam
J J Gallagher
R A Hussey
D Hodgkiss
J E C Nunn
A P Smith

Old Dunstonians (7)

R Bodenham
P W France
J F Grundy
A F B Hosking
A Proctor
M A Rogers
I K White

Old Elthamians (7)

R Allen
D A Clent
M A Fisher
S F Fisher
T H K Stockman
C Wood
I White

Old Gravesendians(4)

L Bevan
T J Coomber
J Strike
N Turnidge

Old Haileyburians (1)

C T Barber

Old Paulines (1)

C W Madge

Old Reigatians (1)

E M Wheeler

Oxford University (1)

S C Hill

Park House (7)

G Bunnage
R D Elves
B J Harding
B C Holley

J N Rourke
M F Seal
M A Watts

Penguin International (2)

M R Cordell
A G L Wright

REME (1)

Brig. G J Rawlins

Royal Bank of Scotland (14)

C R Bird
J H Bowers
Ms K Delay
S Doherty
D M Faries
M Johnson
P McBrown
M J Saunders
R Summers
J O'Sullivan
A T H Power
G Sheilds
G Teale
D Wrench

Sevenoaks (24)

L Adamson
W R Bastard
C D Birch
A T Bryant-Fenn
A Butterworth
P J Churchill
L N Coleman
C J Cornthwaite
N J Drake
S J England
M Gibbons
R W Horner
R Hunt
A G Jennings
P Johnston
H N Lavers
B M S Mauduit
D G H Morris
H G Pearl
W Pickance
G R Smith
F P Thompson
D A R Williams

Associates of KCRFU

Sheppey (2)

T Harkup
Mrs L Neal

Shooters Hill (7)

A Lewis
L Measures
D Rayment
H Sharp
N G Sharp
W White
D R Williams

Sidcup (13)

A J Crust
Mrs S W Daniel
D H Dickerson
A Jones
A C Keenan
A H Marsh
T Martingell
A S Maxted
C E R Prewer
J F Sibley
D Sterling
P J West
E H Williams

Sittingbourne (8)

H Chapman
D J Fairbrass
R R Goodwin
D P Highton
J Jenkins
K Smith
G West
K J Wildish

Streatham-Croydon (1)

D E Wood CBE

Thanet Wanderers (8)

N T Armstrong
P J Hawkins
W Hurley
T H Johnson
P J Macaulay
Dr R B Macaulay
D J Martin
Mrs M Watts

Tonbridge Juddians (16)

J F Boardman
D J Carver
P M Grasby
B G Gregory
A de Guingard
D N Legg
I T Lewis
G Martin
D R Metcalfe
M A Mitchell
M Norrie
K J Prior
D C Rose
A B Russell
G R M Sankey

Tunbridge Wells (30)

P A Alexander
Ms C Alton
N M Barrowman
S P Bassi
A P Capps
R J H Clarke
S Cooper
D M Corry
M E Corry MBE
M Costain
S Cutts
K Fisher
P D Hardwick
S T Jones
J F King
R I H Lees
Ms S Lyne
J P Mandich
A H Manley
A H Mayer
S M Montgomery
A D Moxon
P J Patterson
D Sloan
J Sweeney
D Turner
P D Weston
B C F Whiting
C F Wilkey
G Withers

Vigo (6)

A Cox
T Davis
R G Fletcher
M Kvern
M G E Sturges
D G Wells

Westcombe Park (43)

D J Barnes
M J Beese
G Boyd
L R Burrage
P Cavalli
D A Cobbold
D E Coombs
D M Davies
J Day
A F Ewens
N Finucane
T R Hadaway
T J Hodson
R J Innis
G Jagniaszek
S Jones
D Lambert
K L MacKenzie
Mrs G Mayatt
R Mayatt
S J M McGovern
F H Meakin
D Nemestothy
B N Osborn
P A Owens
M J Pether
T Pickett
P Pinner
J Pryor
R Randall
P K Ribbons
S R Robinson
R Russell
C Sands
R H Sherratt
K P Smith
R I Taylor
W F Thomson
J P Ward Turner
E Welch
K White
P Woodhouse
M P Wrack

Associates of KCRFU

J E Yeates

Whitstable (2)

R Dengate

J Kemp

Windsor (1)

S W Hayward

Unattached (60)

J Blunt

G Bowring

T R Brook

R Coleman

I Collinge

Mrs D E Coulson

R T Coulson

R Dennis

T Denny

N W Dobson

W F Dobson

W S Dobson

J S Durrant

D C Eley

M Entecott

T C Fagg

Dr S Fair

T Freeman

N Gibbons

J Gray

C G Grimsey

T P Hampton

N Harper

J Hatfield

J N W Hoggard

R Boyd-Howell

M P Howells

M Hollis

T Hopper

P Jones

A Jordan-Smith

W J C Kemp

Mrs M E Kukoyi

R K Lancaster

A B M Lees

A D Lench

R T Lench

N Lindsay

A Lucas

A N G Maclean

P Marsden

T J Miles

R H B Neame

M Osborne

H G Potu

Dr A Robinson

G Robinson

Ms S Rootes

P Scaife

P Stacey

R Steele

Ms S C Taylor

D L Teakle

A Tollefson

I Walrond

D Watts

E Watts

P J Watts

C J Woodruff

A Croucher

Sponsors

**Kent County RFU and its Clubs
are grateful for the assistance
given to developing rugby in
Special Schools in the
Wooden Spoon Programme**



Wooden Spoon

The children's charity of rugby

For further information
www.woodenspoon.com

**For details of Kent Region events contact
John Grundy: 01732 750667**

Sponsors

The logo for Leverets barristers + solicitors is displayed within a blue rectangular background. The word "Leverets" is written in a large, white, sans-serif font. Below it, the words "barristers + solicitors" are written in a smaller, grey, sans-serif font.

Leverets
barristers + solicitors

**Kent County RFU welcome our new
Community Partner**

**For more information about Leverets
please contact Rachel Waghorn,
Practice Manager at
rachel@leveretsgroup.co.uk
or call on 01732 455505**

<https://leveretsgroup.co.uk>