

Kent County Rugby Football Union



2022-2023
SEASON

President
Doug Hursey

Contents

Constituent Body Resolutions	3
Kent County RFU Structure	5
Officers & Executive Committee	6
Sub-Committees	7
RFU Staff	11
Representatives on Other Committees	12
County Committee Meetings	12
Kent Society of Rugby Football Union Referees Limited	13
Important Dates	14
RFU Principal Fixtures for Season	15
County Fixtures	16
County Mini & Youth Festivals	17
Shepherd Neame Kent Competitions	18
Member Clubs	19
Associates of KCRFU	21
Sponsors	26

The Rules of Kent County Rugby Football Union Ltd

The Kent County Rugby Football Union Limited (KCRFU) is registered under the Co-operative and Community Benefit Societies Act 2014 (Register Number: 29080 R). The KCRFU's Rules are available for inspection separately on its website (<https://www.kent-rugby.org/wp-content/uploads/2020/11/RULES-OF-KENT-COUNTY-RUGBY-FOOTBALL-UNION-LIMITED-as-amended-2020-AGM-2.pdf>). The Rules set out the objects of the KCRFU and its powers as a Constituent Body of the Rugby Football Union.

Reg. Office, Leonard House, 5-7 Newman Road, Bromley, Kent BR1 1RJ

CONSTITUENT BODY RESOLUTIONS

1. The Annual Subscription of this Union shall become due on the 31st October each year and shall be:

£100 for Members	£20 for Individual Associates
£40 for Associated Clubs	£250 for Corporate Associates

(any member failing to pay the subscription by 1st November shall cease to have a vote for any purpose whatsoever in accordance with Rule 5.8.1.)

2. The County uniform shall consist of a dark blue jersey with the County Badge in white on the left breast, dark blue shorts and dark blue stockings with dark/light blue tops and shall be worn by players in County Matches. Only past and present players of the County Championship team or those players who have played six times in a County Representative (not 2nd XV) team; Match Officials of the Kent Society of Rugby Football Union Referees who have been appointed to County Championship matches (Referees - 1 match, Assistant Referees - 6 matches); the Officers, Past Officers, Vice-Presidents, and members of the Committee who have served for at least three years shall be entitled to wear the official County Tie. The Committee may at its discretion award Blazer Badges, the expense of such badges to be borne by this Union if the Committee so decides, by a majority of not less than two thirds. The minimum qualification for such an award shall be playing in or refereeing six County Championship matches. The Committee may also award Blazer Badges at its discretion (subject to a two thirds majority) to mark the services of Past Officers and members of the Committee who have given long and meritorious services for at least ten years, the expense of such badges to be borne by this Union. Past President Blazer Badges are to be awarded at the end of the President's term of office, the expense of such badge to be borne by this Union.

3. The Executive Committee may at its discretion, and in compliance with the criteria for awarding honours, award Blazer Badges to those individuals that have provided meritorious service to the County, both as players and/or as administrators, the expense of such badges to be borne by this Union if the Executive Committee so decides, by a majority of not less than two thirds. The minimum qualification for such an award shall be playing in or refereeing six County Championship matches; and for administrators, for those

who have given a minimum of ten years' service to the County in an official capacity. The Committee may also award Blazer Badges at its discretion (subject to a two thirds majority) to mark the services of Past Officers and members of the Committee who have given long and meritorious services for at least ten years, the expense of such badges to be borne by this Union. Past President Blazer Badges are to be awarded at the end of the President's term of office, the expense of such badge to be borne by this Union.

4.1: The KCRFU Executive Committee appoints members of a Discipline Committee. The Discipline Committee reports to the Executive Committee but acts independently of it. The Disciplinary Committee's purpose is, on behalf of the KCRFU, as the RFU Constituent Body, to oversee and administer RFU Regulation 19, which provides the framework for dealing with all disciplinary matters.

Such Disciplinary Committee shall:

4:1.1: have the power to impose appropriate punishment on any player, official or member of its club for an infringement of the Laws of the Game or of an RFU Rule or Regulation,

4:1.2: exercise such power in a fair and open manner with the accused always having a right to attend and put his/her case after having first been given reasonable notice of the hearing, and

4:1.3: exercise its power without prejudice to the right and obligation of this Union to deal with such matters in accordance with the disciplinary powers delegated to it by the Rugby Football Union.

4:2: In addition, each Member must have a proper appeals process which is independent of its Disciplinary Committee.

4:3: This Union shall be entitled to levy a charge against a Member to indemnify this Union against the expenses of a Disciplinary Hearing following the sending off of a player from the playing enclosure or when a player has been cited by another club within the stipulated time limit, or when a complaint has been made by a club against a Member and this Union deems it appropriate to hold a Disciplinary enquiry under RFU Rule 5.12. The amount of such levy shall be as determined from time to time by this Union.

5. All Members (i.e., member clubs) of this Constituent Body must have complied with the minimum requirements for Death and Disability Accident Insurance as required for its Member Clubs by the Rugby Football Union whether or not they are already Members of the Rugby Football Union.

6. The office of President may not be held continuously for more than three years.

The County VAT Registration Number is 586 7066 94

Kent County RFU Structure

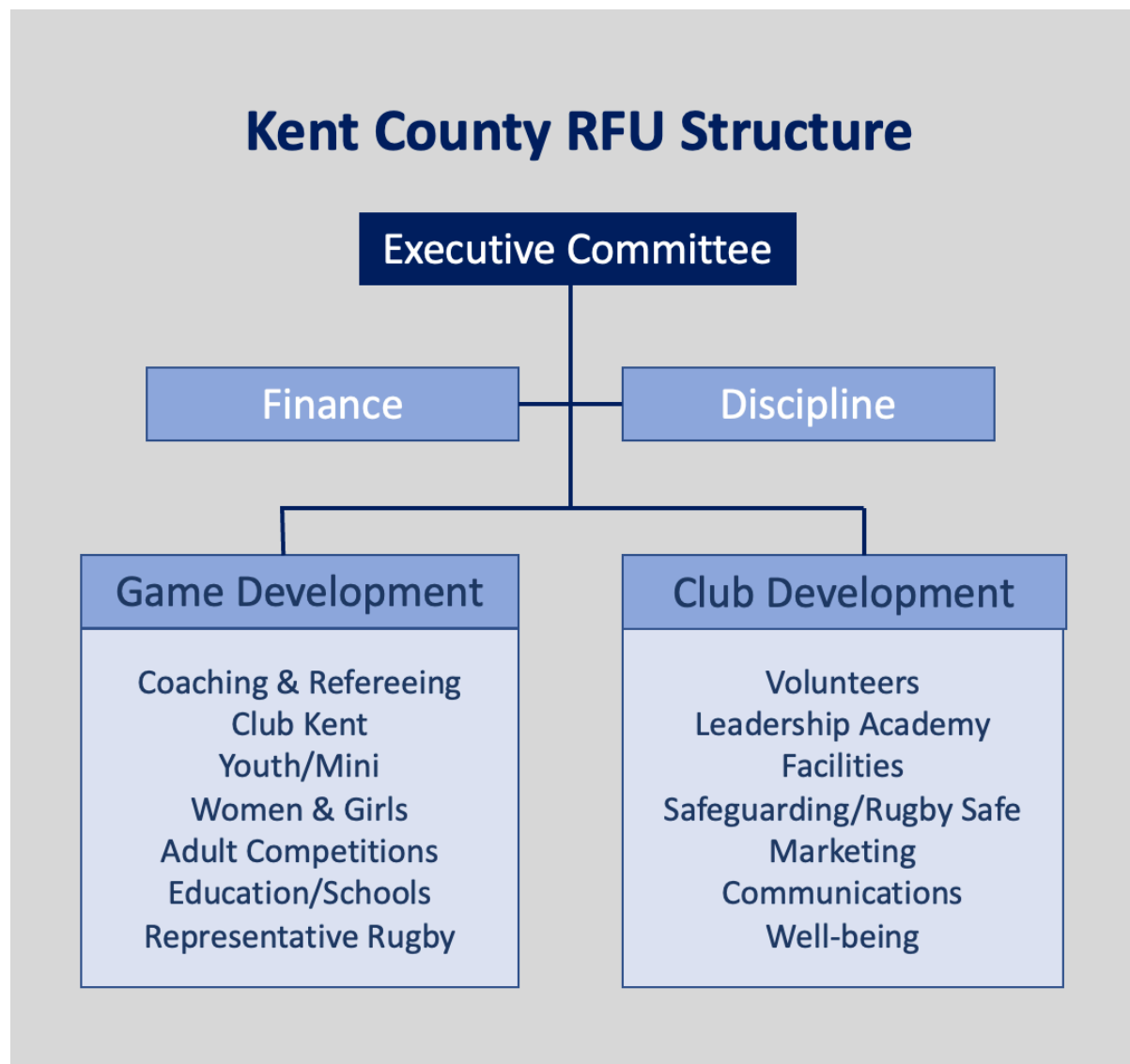

County Office

Kent Sport,
Worrall House,
30 Kings Hill Avenue,
Kings Hill,
Kent, ME19 4PJ

Office Manager

Mrs Tracy Pettingale
office@kent-rugby.org
07952 368643

Officers & Executive Committee

President – Doug Hursey
Little Acre Foxendown Lane
Meopham
KENT
DA13 0AE
(H) 0181 293 9462
(M) 07949 295746
president@kent-rugby.org

Chair Executive Committee & RFU Council

Representative – Roger Clarke
34 Birling Road
Tunbridge Wells
KENT
TN2 5LY
(H) 01892 536748
(M) 07850 782115
chairman@kent-rugby.org

Hon. Secretary & Director of Governance - Nigel Fray
41 The Platters
Rainham
Kent ME8 0DJ
(M) 07769 972455
honsec@kent-rugby.org

Hon. Treasurer – Ben Ashby
8 Hyders Forge
Plaxtol
Kent
TN15 0RQ
(H) 01732 811240
(M) 07710208092
hon-treasurer@kent-rugby.org

Immediate Past President – John Nunn
'The Mount'
27 Westmount Road
Eltham
London. SE9 1JB
(H) 020 8850 1853

Chair, Game Development - Vacant
game-development-chair@kent-rugby.org

Chair, Club Development– Kevin Cope
31 Leechcroft Avenue
Sidcup
KENT
DA15 8RR
(M) 07760275276
club-development-chair@kent-rugby.org

Co-opted until Dec 2022

Chairman of Adult Competitions – John Day
(H) 01689 854221
(M) 07908 255177
kent-comp@kent-rugby.org

Sub-Committees

Finance

Hon. Treasurer – Ben Ashby

(H) 01732 811240

(M) 07710208092

hon-treasurer@kent-rugby.org

Funding Manager - Tracy Pettingale

(M) 07952638643

office@kent-rugby.org

International Ticket Secretary – Tony Power

(H) 020 86502307

mailto:athpower@btinternet.com

Individual Membership Secretary – Steve

Homewood

(H) 020 83001877

membership@kent-rugby.org

Discipline

Chair – Huw Grownow

(M) 07718 206823

kentdiscipline@RFU.com

Chair – Simon Corcoran

(M)

kentdiscipline@RFU.com

Secretary Temporary – Tracy Pettingale

(M) 07952 638643

discipline@kent-rugby.org

Schools/Age Grade/Senior – Andy Gent

(M) 07581 285979

age-grade-discipline@kent-rugby.org

Ordinary Member - Tim Fagg

timfagg51@gmail.com

Ordinary Member - Mike Newsom (passed away
13th Jan 2023)

Ordinary Member -Paul Woodhouse

paul.woodhouse@wood-grange.co.uk

Ordinary Member -Tim Cross

txcross01@gmail.com

Ordinary Member -Mark Huntley

huntley.mark@gmail.com

Game Development

Chair - Vacant (covered by Executive committee
(M)

game-development-chair@kent-rugby.org

Coaching & Refereeing – Taff Gwilliam

(M) 07989 566848

coaching-refereeing@kent-rugby.org

Club Kent – Neil Wiltshire

(M) 07747616309

club-kent@kent-rugby.org

Senior Representative Rugby – Taff Gwilliam

(M) 07989 566848

director-representative-rugby@kent-rugby.org

Youth – Alan Erskine

(M) 07587 263091

youth-rugby@kent-rugby.org

Mini – Dawn Waters
(M) 07931511424
mini-rugby@kent-rugby.org

W & G Chair – Graham Withers
(M) 07786 666348
women-girls-rugby@kent-rugby.org

Chairman of Adult Competitions – John Day
(H) 01689 854221
(M) 07908 255177
kent-comp@kent-rugby.org

Education – Vacant
(M)
education@kent-rugby.org

Kent Referees Society – David Oliver
(M) 07718 325242
chiefops@kentrefs.co.uk

Kent Schools Representative – David Bowers
davidjbowers@hotmail.com

Club Development

Chair - Kevin Cope
(M) 07760275276
club-development-chair@kent-rugby.org

Volunteering – Pamela Kilmister
(M)
volunteering@kent-rugby.org

Leadership Academy – Trevor Martingel
(M) 07940 293576
leadership-academy@kent-rugby.org

Facilities – TBC
(M)
facilities@kent-rugby.org

Safeguarding – Dawn Stanford
(M) 07764 712554
safeguarding@kent-rugby.org

Rugby Safe – Peter Thompson
(M) 07811 287941
rugbysafe@kent-rugby.org

Marketing & Sponsorship – Dave Pratt
(M) 07540 418087
marketing-sponsorship@kent-rugby.org

Well-being - Ali Boyd
(M)
well-being@kent-rugby.org

Individual Membership Secretary –
Steve Homewood
(H) 020 83001877
stevhomewood@towergate.co.uk

Kent League Officials

Competitions Chair
John Day
(H) 01689 854221
(M) 07908 255177
kentcomp@kent-rugby.org

Competitions Secretary
John Arger
(H) 01580 891550
argerjm@aol.com

Counties 1 & 2 Kent
Roe Belcher (Secretary)
(M) 07703 599452
kent1@rfulondon.com

Counties 3 & 4 Kent
Peter Jovanovic (Secretary)
(M) 07720 260770
peter@cranbrookrugby.com

Kent Invicta League

Dominic Clare (Secretary/Co-ordinator)
(H) 07725 419234

Kent Invicta League

Ian Sutton (Results Co-ordinator)
(M) 07876 208989
results-metleagues@kent-rugby.org

Kent Rural Leagues

Tim Fagg (Chair)
(H) 01580 753150
(M) 07799 118930
timfagg51@gmail.com

Kent Rural Leagues

Howard Pearl (Secretary/Co-ordinator/Treasurer)
(H) 01732 763431
pearl.corner@btinternet.com

Kent Metropolitan Leagues

Dominic Clare (Chair/Secretary)
(H) 07725 419234
metleagues@kent-rugby.org

Kent Metropolitan Leagues

Ian Sutton (Results Co-ordinator)
(M) 07876 208989
results-metleagues@kent-rugby.org

Shepherd Neame Spitfire Gold Vets Cup

Richard Ewence (Secretary/Co-ordinator)
(M) 07710 153363
richewence@supanet.com

Shepherd Neame Kent Shield, Kent Plate, Kent Vase, Kent Salver

John Day (Competitions Officer)

Other Sub-Committees

Game Development

Club Kent

Neil Wiltshire - Chair
Andrew Gwilliam - Senior Rep Rugby
Dan Webb - Kent DPP
Andy Dawling - Saracens Kent DPP
Jon Rowlinson - U18
Mark Errington - U17
David Bowers - Kent Schools

Women & Girls Sub-Committee

Graham Withers - Chair, Secretary & Treasurer
and, Leagues Cup Manager, U16 & U18 comps

Amanda Johnston - U18 Officer
Eirlys Withers - U12s Rep/Coms Manager
Richard Warren - U14s Comps Manager
Mark Cornford - Kent Girls County
Jak Lipka - U16s - Officer
Cerys Harper - Kent Girls County
Gary Evan - Kent Girls County
Charlotte Simpson - Recruitment/Retention
Katie Gent - Kent Women
Simon Parson - Inner Warrior, new clubs

Senior Representative

Taff Gwilliam - Chair
Tom Stradwick - Men's Coach
Katie Gent - Kent Women's Squad Manager David
Marshall - Men's Coach
Peter Johnson - Kent Men's Squad Manager
Graham Longstaff - U20 assistant coach
Adi Moss - Kent U20 Squad Manager
Mike Melford - U20 S & C Coach
Alan Lane - U20 Scrummage coach
Andy Miller – Women's Coach
Peter McCalister - Women's Coach

Coaching & Refereeing Sub-Committee

Taff Gwilliam - Chair

Education

TBC

Youth Rugby Sub-Committee

Alan Erskine – Chair
John Reilly – Secretary
Andy Gent - Age Grade Discipline Secretary
Dawn Stanford -Safeguarding Officer
Dawn Waters - Mini
Alan Erskine -Colts
TBC – U16
Annemarie Carfoot – U15
Mike Sampson- U14
Ricky Marler - U13
Andy Evered - U12

Adult Competition Sub-Committee

John Day - Chair & (Cups)
John Arger - Secretary
Dominic Clare - Kent Invicta
Dominic Clare - Metropolitan
Howard Pearl - Kent Rural
Roe Belcher - Counties 1 & 2 Kent
Peter Jovanovic - Counties 3 & 4 Kent
John Aitkenhead - Metropolitan
Robin Taylor - Committee Member
Richard Ewence - Vets Cup
Tim Fagg - London & SE ROC

RFU Staff

London & South-East Coach Developer (Rural)

Jack Bairstow

Jackbairstow@rfu.com

London & South-East Coach Developer (Met)

Chris Spedding

chrisspedding@rfu.com

London & South-East Club Developer

Mark Finnis

07872 073667

markfinnis@rfu.com

London & South-East CB Relationship Manager

Adam Cottingham

adamcottingham@rfu.com

London & South-East Facilities Manager

Rick Bruin

07738 029211

rickbruin@rfu.com

London & South-East Training Manager

Matt Watts

07894 489752

Mattwatts@rfu.com

London & South-East Match Official Development Officer

Leonie Prior

Leonieprior@rfu.com

London & South-East Club & Volunteer Support Manager

Tim Holmes

timholmes@rfu.com

London & South-East Competitions Development Officer

Josh Bence

joshbence@rfu.com

Representatives on Other Committees

Rugby Football Union Council	Roger Clarke	
Kent Schools' Rugby Football Union	TBC	
Secretary of Disciplinary Liaison Sub-Committee	Tracy Pettingale	(2022-23 only)
Competitions Sub-Committee Representative		

Plus the Chair of County Sub-Committees, or their alternates, who sit on their equivalent Divisional Sub-Committee, where these exist.

County Committee Meetings

Executive Committee

Tues 13th September	Tues 1st Nov	Tues 13th December	
Tues 24th January	Tues 7th March	Tues 18th April	Tues 6th June

Club Development Committee

Tues 31st Aug
Tues 23rd November
Tues 22nd February
Tues 10th May

Game Development Committee

Tues 6th September
Tues 29th November
Tues 28th Feb
Tues 30th May

Sub-Committee Meetings will be arranged as necessary, and members will be notified by the Secretary of the Sub-Committee as to the time and venue.

County Disciplinary Hearings

In the normal course will be arranged ad hoc, to comply with RFU Discipline Regulations.

Kent Society of Rugby Football Union Referees Limited

President

Clive Evans
(H) 01892 534040
(M) 07826 505059
president@kentrefs.co.uk

Chairman (& Society Compliance Officer)

Bill Hobba
(H) 01732 771397
(M) 07715 485730
chairman@kentrefs.co.uk

Chief Operating Officer

David Oliver
(H) 01732 843851
(M) 07718 325242
chiefops@kentrefs.co.uk

Secretary & Chief Financial Officer

Alan Crane
(H) 01959 565160
(M) 07785 244202
cfo@kentrefs.co.uk

Training Officer

Steve Matthews
(H)
(M)
sto@kentrefs.co.uk

Appointments Team

(M)
appointmentsteam@kentrefs.co.uk

Administration Officer

Tracy Pettingale
(M) 07952 638643
admin@kentrefs.co.uk

Honorary Patron

Robert Horner
(H) 01959 522024
(M) 07767 421878 rhorner366@btinternet.com

Important Dates

31st October 2022

Payment of RFU Membership Subscription, and Kent Affiliated and Associate Club (Members) subscription. Also Associates (individual and Corporate) Subscriptions.

1st Feb 2023

The Kent County Rugby Football Union Limited Annual Financial General Meeting was held at 7.00pm by zoom

30th April 2023

Last date for the receipt by the Hon. Secretary, Kent County RFU, of nominations for Officers and Members to serve the County' Committee for the season 2022/2023.

30th May 2023

Last date for receipt by the Competitions Sub-Committee Chair of applications to enter the Shepherd Neame Kent Cup, Kent Shield and Kent Vase for the season 2022/2023, accompanied by the entry fee of £25.00

19th July 2023

The Kent County Rugby Football Union Limited Annual General Meeting was held at Gillingham Anchorians at 7.30pm

**Keep abreast of County Rugby information at
www.kent-rugby.org**

Ties

The County Tie (see resolution 2 on page 3) price £10.00, including postage, may be obtained from the Hon. Secretary on written application, by those who are eligible to wear it.

The Under 20 XV Tie is obtainable from the Director of Representative Rugby.
director-representative-rugby@kent-rugby.org

The Associates Tie, price £10.00 including postage, may be obtained from the Hon. Secretary or the Individual Membership Secretary

RFU Principal Fixtures for Season 2022-2023

Date	Fixture	Venue
	Autumn Internationals	
6th Nov 22	England 29 : 30 Argentina	Twickenham Stadium
12th Nov 22	England 52 : 13 Japan	Twickenham Stadium
19th Nov 22	England 25: 25 New Zealand	Twickenham Stadium
26th Nov 22	England 13 : 27 South Africa	Twickenham Stadium
	Six Nations	
4th Feb 23	England 23 : 29 Scotland	Twickenham Stadium
12th Feb 23	England 31 : 14 Italy	Twickenham Stadium
25th Feb 23	Wales 10 : 20 England	Principality Stadium Cardiff
11th Mar 23	England 10 : 53 France	Twickenham Stadium, London
18th Mar 23	Ireland 29 : 16 England	Aviva Stadium

County Fixtures

Date	Match- Opponents	Venue	SCORE
4th Dec 22	Surrey v Kent U18 Boys	London Irish	7 : 24 Won
18th Dec 22	Kent v Sussex U18 Boys	Dartford Valley RFC	21 : 19 Won
8th Jan 23	Hampshire v Kent U18 Boys	Crawley RFC	7 : 29. Won
14th May 23	Essex U17 boys v Kent U17 Boys	Thurrock RFC	31 : 20. Lost
14th May 23	Herts U17 boys v Kent U17 Boys	Harpenden RFC	27 : 21. Lost
21st May 23	Kent U17 Boys v Sussex U17 Boys	Dartford Valley RFC	31 : 5. Won
21st May 23	Surrey U17 Boys v Kent U17 Boys	Chobham RFC	17 : 24. Won
28th May 23	Hampshire U17 Boys v Kent U17	Petersfield RFC	17 : 46. Won
28th May 23	Kent U17 Boys v Eastern Counties U17	Dartford Valley RFC	35 : 48. Lost
19th Feb 23	Kent U16 Girls Berkshire (4 teams) each	Maiden Head RFC	Won all 4 games
12th Mar 23	Kent U16 Girls Inter Counties (3 Teams 3 oppositions - 9 games in total)	Westcliffe RFC	Lost 5, Won 3, Draw 1
27th Nov 22	Hampshire U18 Girls v Kent U18 Girls		
15th Jan 23	Hertfordshire U18 Girls v Kent U18 Girls		
29th Jan 23	Kent U18 Girls v Sussex U18 Girls		10 : 10
7th May 23	Sussex Women v Kent Women	Brighton RFC	15 : 27. Won
14th May 23	Kent Women v Essex Women	Aylesford Bulls RFC	45 : 5 Won
21st May 23	Kent Women v Hampshire	Medway RFC	12 : 27. Lost
19th Mar 23	Sussex U20 v Kent U20	Brighton RFC	8 : 26. Won
8th April 23	Kent U20 v Surrey U20	Tunbridge Wells RFC	48 : 5. Won
22nd April 23	Hampshire v Kent U20	Havant RFC	28 : 49. Won
6th May 23	Kent v Hampshire Senior Men	Medway RFC	20 : 15. Won
13th May	Kent Senior Men v Somerset	Medway RFC	43 : 7. Won
20th May 23	Cornwall v Kent Senior Men	Cambourne RFC	31 : 34. Won
28 th May 23	Kent Senior men v Lancashire	Twickenham Stadium	39 : 37 Won
	COUNTY FINALS		

County Mini & Youth Festivals

Date	Age Grade	Venue	Time
26th Mar 2023	KCRFU 40th Anniversary Mini Festivals		
	U7	Tonbridge Juddians RFC	
	U7	Sevenoaks RFC	
	U8	Beckenham RFC	
	U8	Deal & Betteshanger	
	U9	Folkestone RFC	
	U9	Gravesend RFC	
	U10	Vigo RFC	
	U10	Thanet Wanderers	
	U11	Aylesford Bulls	
23rd April 2023	Under 13s	Canterbury RFC	
23rd April 2023	Under 14s	Folkestone RFC	
16th April 2023	Under 15s	Ashford RFC	
16th April 2023	Under 16s	Beckenham RFC	
16th April 2023	Under 17s/18s	Charlton Park RFC	

Shepherd Neame Kent Cup Competitions

Finals Day for all Cup competitions took place at Cranbrook RFC on 30th April 2023

Kent Cup

There is no Kent Cup played this season.

Plate

Winners 2023 – Aylesford Bulls 2nd XV

Shield

Winners 2023 – Cranbrook 2nd XV

Vase

Winners 2023 – Old Gravesendians

Salver

Winners 2023 – Cliffe Crusaders

Vets Spitfire at Maidstone RFC

Cup 2023 - Westcombe Park

Plate 2023 - No comp

Bowl 2023 - Old Gravesendians

Shield 20203 - Gravesend

Member Clubs

* [Voting / non-voting] member of Sussex RFU

* [non-voting] member of Kent RFU

Club	RFU English Club Championship League	Kent Met or Rural League, Invicta	Women's Leagues
Ash RFC	-	Kent Rural A	
Ashford Barbarians RFC	-	Kent Rural B	
Ashford RFC	Counties 1	-	Nat Challenge 2 SE(E)
Askeans RFC	Counties 4	-	
Aylesford Bulls RFC	Counties 1	-	Nat Challenge 2 SE(E)
Beccehamians RFC	Counties 1	-	Nat Challenge 2 SE (Central)
Beckenham RFC	Regional 1 South E	-	Championship South 1
Bexley RFC	-	Kent Met B	
Blackheath FC	National 2 E	-	Championship South 1
Brockleians RFC	Counties 4	-	
Bromley RFC	Counties 1	-	
Canterbury RFC	National 2 E	-	Championship SE 2
Canterbury Exiles *	-	-	
Charlton Park	Counties 1	-	
Chiddingstone RFC *	-	-	
Cliffe Crusaders RFC *	Counties 4	-	
Coutts & Co *	-	-	
Cranbrook RFC	Counties 1	-	Nat Challenge 1 SE(E)
Crofton Albion RFC *	-	-	
Dartford Valley RFC	Counties 3	-	Nat Challenge 1 SE(E)
Dartfordians RFC	Regional 1 South E	-	Nat Challenge 3 SE(E)
Deal & Betteshanger RFC	Counties 1	-	
Dover RFC	Counties 2	-	
East Peckham & PW RFC	-	Kent Rural B	
Edenbridge RFC	-	Kent Rural C West	Inner Warrior Series
Erith RFC	-	Kent Met C	
Faversham RFC	Counties 3	-	Inner Warrior Series
Folkestone RFC	Counties 1	-	Inner Warrior Series
Footscray RFC	Counties 3		
Gillingham Anchorians RFC	Counties 2		
Gravesend RFC	Regional 1 South E		Nat Challenge 2 SE(E)
Greenwich RFC	Counties 4		
Guy's Kings' St Thomas Hospital	-	Kent Met B	
Hasting & Bexhill RFC *	Counties 2		
Hadlow College *	-	-	
HSBC RFC *	-	-	
Kent County Police RFC *	-	-	
Kent Fire & Rescue RFC *	-	-	

King's College Hospital RFC	Counties 3		
Langley RFC *		-	
Leigh RFC	-	Kent Rural B	
Lordswood RFC	Counties 4	-	Nat Challenge 2 SE(E)
Maidstone RFC	Counties 2	-	
Medway RFC	Regional 1 South E	-	South East 2
Metropolitan Police (Hayes) RFC	-	Kent Met C	
New Ash Green RFC	Counties 3		Nat Challenge 2 SE(E)
Old Alleynians RFC	Counties 1		
Old Colfeians RFC	Regional 2 South E	-	
Old Dunstonians RFC	Counties 2		
Old Elthamians RFC	Counties 3		
Old Gravesendians RFC	Counties 4		Inner Warrior Series
Old Williamsons RFC	Counties 4		
Orpington RFC	-	-	
Park House RFC	Counties 2		
Penguin International RFC *	-	-	
Rye RFC *	-	Kent Rural B	
Royal Arsenal RFC *	-		
Samurai International RFC *	-		
Sevenoaks RFC	National 2 E		
Sheppey RFC	Counties 4		Inner Warrior Series
Shooters Hill RFC		Kent Met C	
Sidcup RFC	Regional 1 South E		
Sittingbourne RFC	Counties 4		
Snowdown RFC		Kent Rural A	
Southwark RFC	Counties 2		
Swanley RFC		Kent Met B	
Thanet Wanderers RFC	Counties 1		Inner Warrior Series
Tonbridge Juddians RFC	National 2 E		Nat Challenge 1 SE(E)
Tunbridge Wells RFC	Regional 1 South E		Inner Warrior Series
Vigo RFC	Counties 2		
Weaving Warriors *	Counties 4		
Westcombe Park RFC	Regional 1 South E		
Whitefoot Lane Warriors RFC *			
Whitstable RFC	Counties 3		

Associates of KCRFU

Associates Membership Secretary:

S. K Homewood

(M) 07795 445404

membership@kent-rugby.org

From whom nomination forms may be obtained and to whom all correspondence regarding individual Associates should be addressed.

Associates Ties are available at a cost of £10.00 (postage paid).

Wilf Hawkins Shield

The KCRFU presents an award annually awarded to the Club which recruits the most new Associates. See a list of winners in our Alumni document on our website documents page.

WWW.KENT-RUGBY.ORG/ABOUT-US/COUNTY-DOCUMENTS/

Associates of KCRFU 2022/2023 (327)

Ash (1)

P Ralph

Ashford (4)

A Banham
M G Barnes
Dr G S Flack
P L Luxford

Ashford Barbarians (1)

T Cross

Askeans (16)

S Barry
L R Blyth
P J Dessent
S K Homewood
A M Hunt
I F Johns
A J Smith
I Lunn
S T G McManus
C Meadows
G R Morgan
J L Nedas
D G Powell
W J Ruston
G Smith
P Sweeney

Aylesford Bulls (5)

K D Burbidge
P S Carroll
W D Evans
S Pass
A Smith

Bath (1)

T Hampton

Beccehamians (1)

S Corcoran

Beckenham (13)

J M Arger
A Boyd
T Cadman
P Dick
M Donovan
H Fitzpatrick
P D Gregory
P Gylanders
S Kennedy
P Kilford
J Pinn
J W G Purcell
W G Sumner

Bedford (1)

R Owen

Bexley (2)

P J Carroll
K V Cope

Blackheath (16)

P J Bell
R L Challis
G Cox
H Gronow
N Hancock
R Khanna
P Kilmister
A Lindsay
B Nealon
K Oliver
C J Piper
J Prosser
D I Sibley
J R Skinner
A Stanley

M Stokes

Brockleians (3)

D Gibbs
J R Legge
P Morris

Bromley (2)

C J Friday
A Lauder

Canterbury (26)

P Allen
B Bell
H G Bond
G A Bough
M Bridgen
D Browne
J A Corrigan
C M Daughton
B Edmondson
R Evison
D Graham
D V Haigh
J E Hardy
G D Hilton
M G O'Reilly
A P Pratt
G Pratt
J B Pratt
A E Redsell
J E Reilly
W Simpson
P R Smalley
S P Uglow
D Vaughan
G Vine

Charlton Park (5)

D Attwood
D K Collen

D G Hursey
P Sharp
J Whick

Civil Service (1)

D L Davies

Cranbrook (9)

P Cadman
A Cole
T Fagg
J Fraser
S Hopgood
O J Jennings
T E Maverley
K Stockman
N R Tubman

Croydon (1)

B R Purgavie

Dartfordians (6)

B A Girling
P Govier
B C Jeffrey
P B J Ladbrook
J Lawrence
A MacDonald

Deal & Bettes (9)

J K Ashley
A Bentley
J K Dyer
P J Ebdon
M T Feeney
P J Hinkins
M R Howells
P H Sykes
A Booth

Dover (3)

R J Catt
M Hawker

G F Jeans

Erith (1)

A Parnell

Folkestone (3)

A F Beggs
J V Kidson
Miss C Spencer

Footscray (1)

D Washer

Gillingham Anchorians(5)

R Bursey
M B Day
N G Fray
R E Hotham
S Stroud

Gravesend (7)

M Cubitt
I Fiddeman
G L Haggard
G Keenan
A C Panter
R F Rowlands
M Bruce

Harlequins (1)

G Anderson

John Fisher OB (1)

A Allen

Kent College (1)

R Morley

Kent Police (2)

A Golding
K A McCarthy

Kent RFU (2)

D Crabb

M Eden

Kent Society of RFU Referees (6)

B Ashby
B Birchall
G Charters
T P Fagg
T Pettingale
C D Walker

Kings College Hospital (1)

I Metters

London Society of RFU Referees (1)

R F Johnson

London University (1)

Dr M E Heeley

Maidstone (17)

G R Burr
D Coleman
J Cooper
P O Davies
D Diamond
M Fairway
P J Giddings
D Gilliland
A R Laing
R Lindsay
M Maytum
T M J McBennett
C Perkins
D M Pezzato
S J Randall
R Vale
A G L Valentine

Medway (6)

A J Gwilliam
M Marriott

G N G Mason
M L Nevitt
D Pattenden
J Shibli
M Snoswell

New Ash Green (3)

A W L Pett
I Richardson
M Whyte

Old Alleynians (1)

S Eaves

Old Beccehamians (1)

M Van Dyckhoff

Old Colfeians (5)

J J Gallagher
R A Hussey
D Hodgkiss
J E C Nunn
A P Smith

Old Dunstonians (3)

R Bodenham
A F B Hosking
A Proctor

Old Elthamians (3)

R Allen
J Martin
C Wood

Old Gravesendians (2)

L Bevan
T J Coomber

Old Haileyburians (1)

C T Barber

Old Reigatians (1)

E M Wheeler

Park House (2)

R D Elves
B C Holley

Penguin International (1)

A G L Wright

RBS/Langley (9)

P McBrown
C Bird
S Doherty
M Saunders
R Summers
I Tasker
P Young
A T H Power
G Sheilds

Richmond FC

S Hill

Sevenoaks (14)

A Beech
C D Birch
C Blackmore
L N Coleman
C J Cornthwaite
A Finlay
P Johnston
B M S Mauduit
B Parker
H G Pearl
G R Smith
M Wear
A Coulter
S Manley

Sheppey (1)

Mrs L Neal

Shooters Hill (4)

A Lewis
L Measures
N G Sharp
B White

Sidcup (5)

A Crust
D H Dickerson
D Sterling
P J West
E H Williams

Sittingbourne (2)

H Chapman
R R Goodwin

Southwark Tigers (1)

C Miller

Thanet Wanderers (4)

A Carfoot
P J Hawkins
W Hurley
Mrs M Watts

Tonbridge Juddians (5)

D J Carver
D N Legg
G Martin
M A Mitchell
K J Prior

Tunbridge Wells (26)

P A Alexander
Ms C Alton
N M Barrowman
S P Bassi
M Bray
A P Capps
R J H Clarke
S Cooper
D M Corry
M E Corry MBE

M Costain

J Cutts

K Fisher

M Huntley

S T Jones

R I H Lees

J P Mandich

S M Montgomery

A D Moxon

P J Patterson

D Stanford

J Sweeney

D Turner

P D Weston

B C F Whiting

G Withers

Westcombe Park (43)

D E Coombs

J Day

T J Hodson

R J Innis

G Jagniaszek

D Lambert

K L MacKenzie

F H Meakin

D Nemestothy

T Pickett

J Pryor

R Randall

S R Robinson

R Russell

C Sands

R Steel

W F Thomson

J P Ward Turner

E Welch

K White

P Woodhouse

F Wrack

M P Wrack

D Wilson

Windsor (1)

S W Hayward

Unattached (26)

J Blunt

G Bowring

P Breen

I Collinge

W Delamare

N Dobson

W Dobson

J S Durrant

N Harper

J Hatfield

P Jones

Mrs M E Kukoyi

R K Lancaster

A B M Lees

A D Lench

N Lindsay

A N G Maclean

T J Miles

R H B Neame

M Osborne

H G Potu

Dr A Robinson

G Robinson

Ms S Rootes

P Scaife

Ms S C Taylor

D L Teakle

I Walrond

Sponsors

**Kent County RFU and its Clubs
are grateful for the assistance
given to developing rugby in
Special Schools in the
Wooden Spoon Programme**



Wooden Spoon

The children's charity of rugby

For further information

www.woodenspoon.com

**Kent County RFU thanks
Shepherd Neame for its
continued sponsorship**



**The Brewery
17 Court Street
Faversham
Kent
ME13 7A**

Henderson Rowe, a leading London-based investment firm, is proud to sponsor the Kent RFU Women's and Girls' teams, highlighting the company's commitment to promoting teamwork and respect, challenging convention and supporting equality, both on and off the pitch.



Henderson Rowe

For further information
<https://hendersonrowe.com>